

ATTACHMENT TO AGENDA ITEM

Ordinary Meeting

20 June 2017

Agenda Item 9.1 Nixon Street Centre of the Road Car Parking

Attachment 1 Nixon Street Car Park Plan 379



CONCEPT LAYOUT PLAN
SCALE 1:50

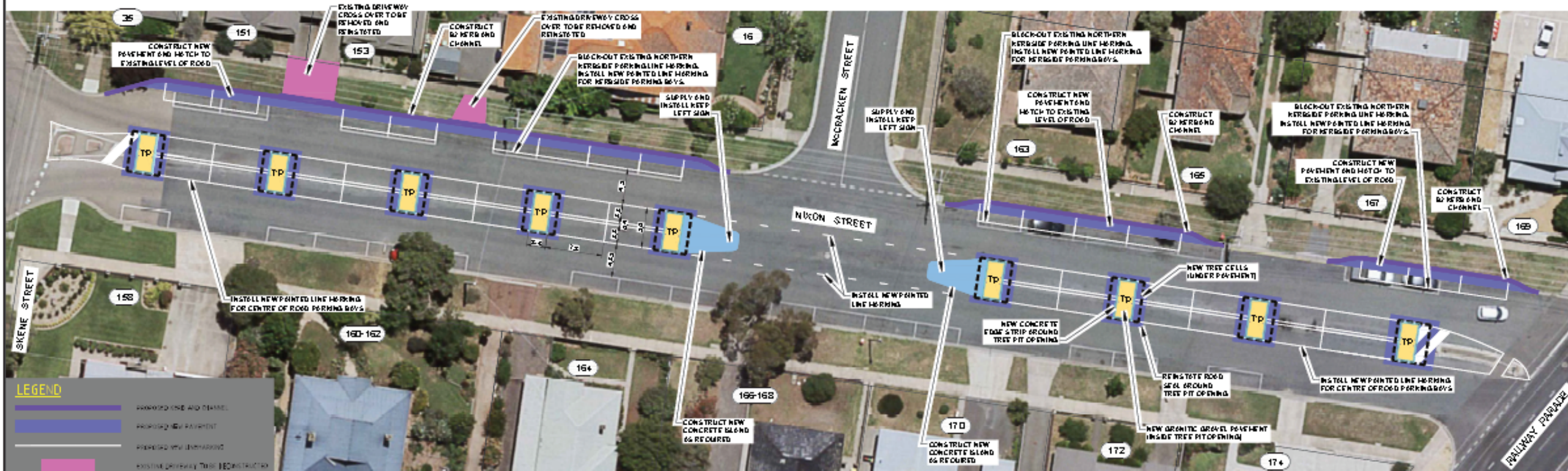

CONCEPT KERB AND LINE MARKING LAYOUT PLAN (EXISTING SERVICES OMITTED FOR CLARITY)
SCALE 1:50

PRELIMINARY

<p>DATE: 26/06/2017 FILE NO: 141</p>		<p>REVISIONS</p> <table border="1"> <thead> <tr> <th>NO.</th> <th>DATE</th> <th>DESCRIPTION</th> <th>DESIGNER</th> <th>CHECKER</th> </tr> </thead> <tbody> <tr> <td>1</td> <td>26/06/2017</td> <td>TRIEES ADDED TO NATIVE STRIPS</td> <td></td> <td></td> </tr> <tr> <td>2</td> <td>26/06/2017</td> <td>TRIEES ADDED</td> <td>XXX</td> <td>XXX</td> </tr> </tbody> </table>		NO.	DATE	DESCRIPTION	DESIGNER	CHECKER	1	26/06/2017	TRIEES ADDED TO NATIVE STRIPS			2	26/06/2017	TRIEES ADDED	XXX	XXX	<p>REFERENCE DRAWINGS</p> <table border="1"> <thead> <tr> <th>NO.</th> <th>DESCRIPTION</th> </tr> </thead> <tbody> <tr> <td></td> <td></td> </tr> </tbody> </table>		NO.	DESCRIPTION			<p>PROJECT: ON ROAD PARKING UPGRADE NIXON STREET (SKENE ST TO RAILWAY PDE) SHEPPARTON TITLE: PROPOSED KERB ADJUSTMENTS, ADDITIONAL PARKING & STREET TREES</p>	
NO.	DATE	DESCRIPTION	DESIGNER	CHECKER																						
1	26/06/2017	TRIEES ADDED TO NATIVE STRIPS																								
2	26/06/2017	TRIEES ADDED	XXX	XXX																						
NO.	DESCRIPTION																									
<p>DATE: 26/06/2017 FILE NO: 141</p>		<p>REVISIONS</p> <table border="1"> <thead> <tr> <th>NO.</th> <th>DATE</th> <th>DESCRIPTION</th> <th>DESIGNER</th> <th>CHECKER</th> </tr> </thead> <tbody> <tr> <td>1</td> <td>26/06/2017</td> <td>TRIEES ADDED TO NATIVE STRIPS</td> <td></td> <td></td> </tr> <tr> <td>2</td> <td>26/06/2017</td> <td>TRIEES ADDED</td> <td>XXX</td> <td>XXX</td> </tr> </tbody> </table>		NO.	DATE	DESCRIPTION	DESIGNER	CHECKER	1	26/06/2017	TRIEES ADDED TO NATIVE STRIPS			2	26/06/2017	TRIEES ADDED	XXX	XXX	<p>REFERENCE DRAWINGS</p> <table border="1"> <thead> <tr> <th>NO.</th> <th>DESCRIPTION</th> </tr> </thead> <tbody> <tr> <td></td> <td></td> </tr> </tbody> </table>		NO.	DESCRIPTION			<p>PROJECT: ON ROAD PARKING UPGRADE NIXON STREET (SKENE ST TO RAILWAY PDE) SHEPPARTON TITLE: PROPOSED KERB ADJUSTMENTS, ADDITIONAL PARKING & STREET TREES</p>	
NO.	DATE	DESCRIPTION	DESIGNER	CHECKER																						
1	26/06/2017	TRIEES ADDED TO NATIVE STRIPS																								
2	26/06/2017	TRIEES ADDED	XXX	XXX																						
NO.	DESCRIPTION																									

© All Rights Reserved. Design Services Projects: 141 - 100/160 - Nixon Street Carpark - Skene St to Railway Pde (100/160 - Skene St to Railway Pde) - New Street Fronting