

LEGEND

- FEASIBILITY STUDY AREA - WANGANUI ROAD & FORD ROAD
- FEASIBILITY STUDY AREA - INTERSECTIONS
- PROPOSED SHEPPARTON BYPASS ALIGNMENT

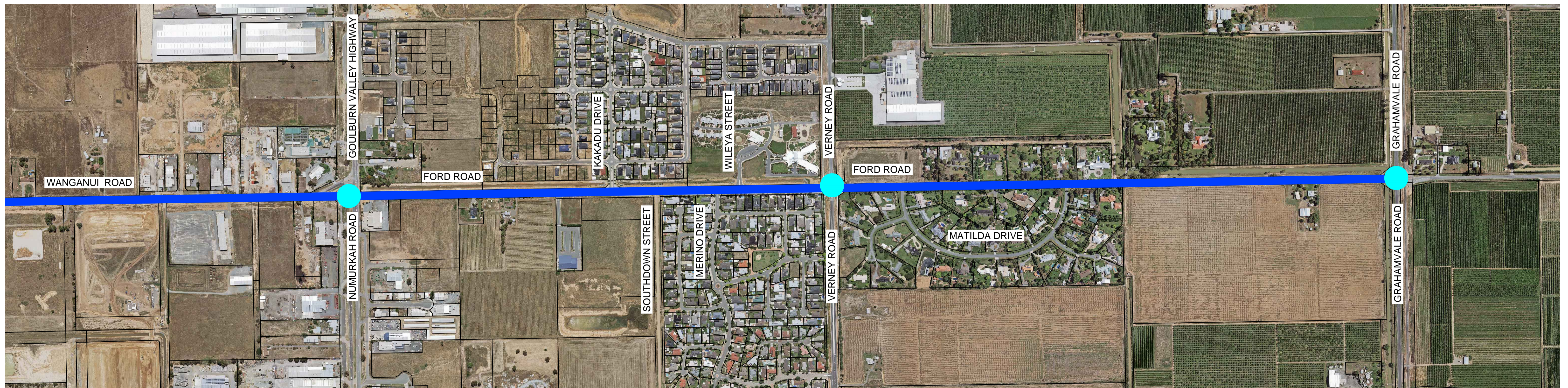

SITE PLAN

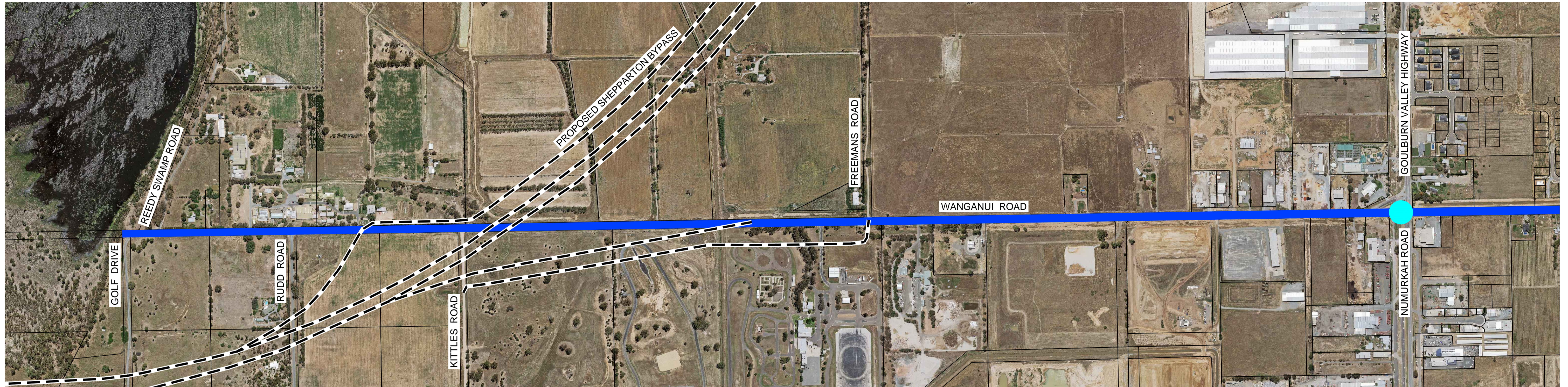
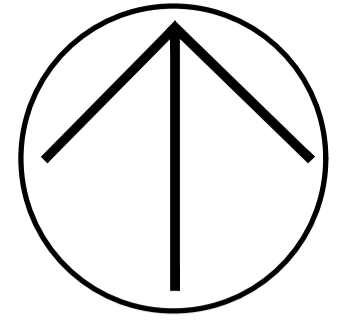

FOR INFORMATION ONLY

LOCALITY PLAN
 PROPOSED SHEPPARTON BYPASS LINK
 FEASIBILITY STUDY AREA
 WANGANUI ROAD & FORD ROAD SHEPPARTON
 (GOLF DRIVE TO GRAHAMVALE ROAD)
 SHEET 1 OF 1

TRIM REFERENCE: C17/13874

